

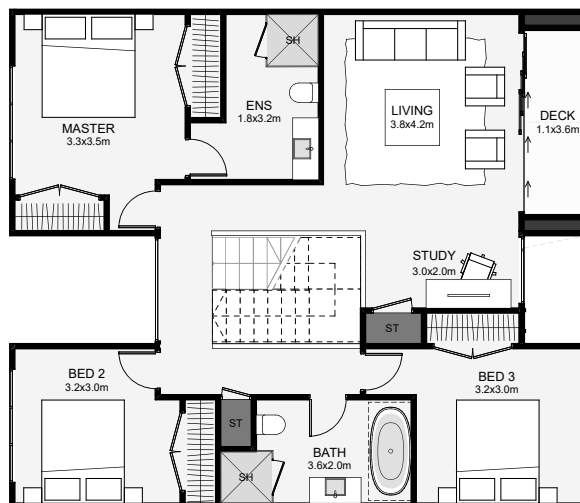

Here's a modern take on the traditional gable townhouse, finished in three claddings that will liven up any street. This four-bedroom design includes dual living, two bathrooms and an extra downstairs toilet, perfect for guests. A northern alcove is designed into this layout for a feature tree, something to be enjoyed inside from both levels. If you're going to build a townhouse, why not make it extraordinary to live in?



Floor Area: 185m²

1 car 4 beds 2.5 baths 2 living areas 11.2m x 9.7m

Contact us:

Ph: 027 310 6553

E: fitzbuildltd@gmail.com

www.fitzbuild.co.nz