

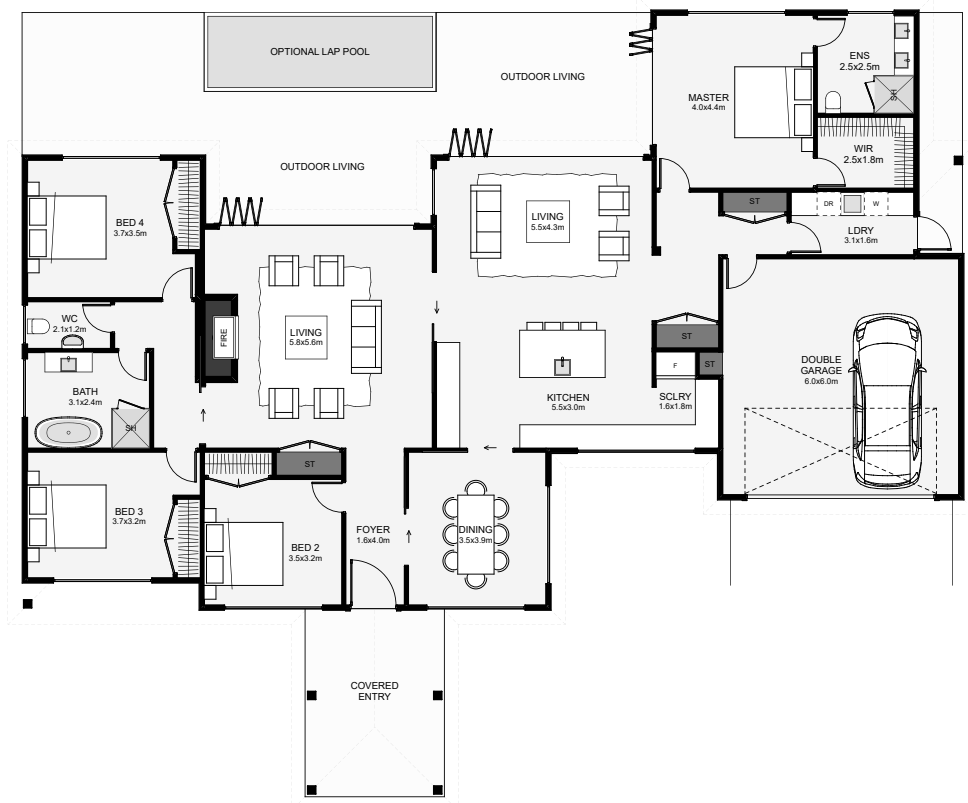

This architectural plan, designed as a classic home with timeless style, will surely impress. The grand covered entry with the garage stepped back sets the tone from the street front. Inside the living and master bedroom are positioned to create shelter while still maintaining an excellent outlook, whether that's a private courtyard or extensive property. If you're after a home that won't date with time, this is it!



Floor Area: 248m<sup>2</sup>

2   
 4   
 2   
 2   
 23.8m   
 19.9m

Contact us:

Ph: 027 310 6553

E: [fitzbuildltd@gmail.com](mailto:fitzbuildltd@gmail.com)

[www.fitzbuild.co.nz](http://www.fitzbuild.co.nz)